

Name: King, K206

OD



ID: h11111

Exam Date: 28/01/2021

CZMI

DOB: 21/01/1961

Exam Time: 9:26 a.m.

Gender: Female

Serial Number: 6000-10418

Technician: Operator, Cirrus

Signal Strength: N/A

# Anterior Chamber Analysis : Anterior Chamber

OD  OS

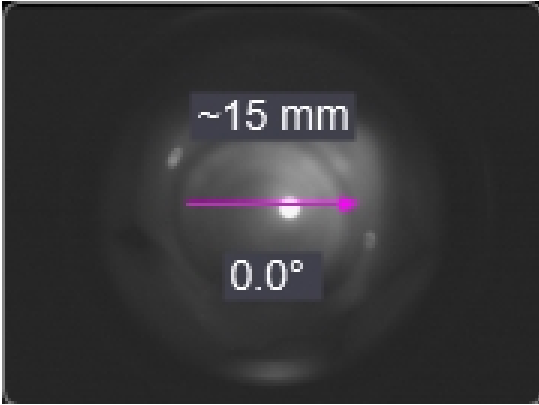

Chamber Measurement	Value
Area	12.65 mm <sup>2</sup>

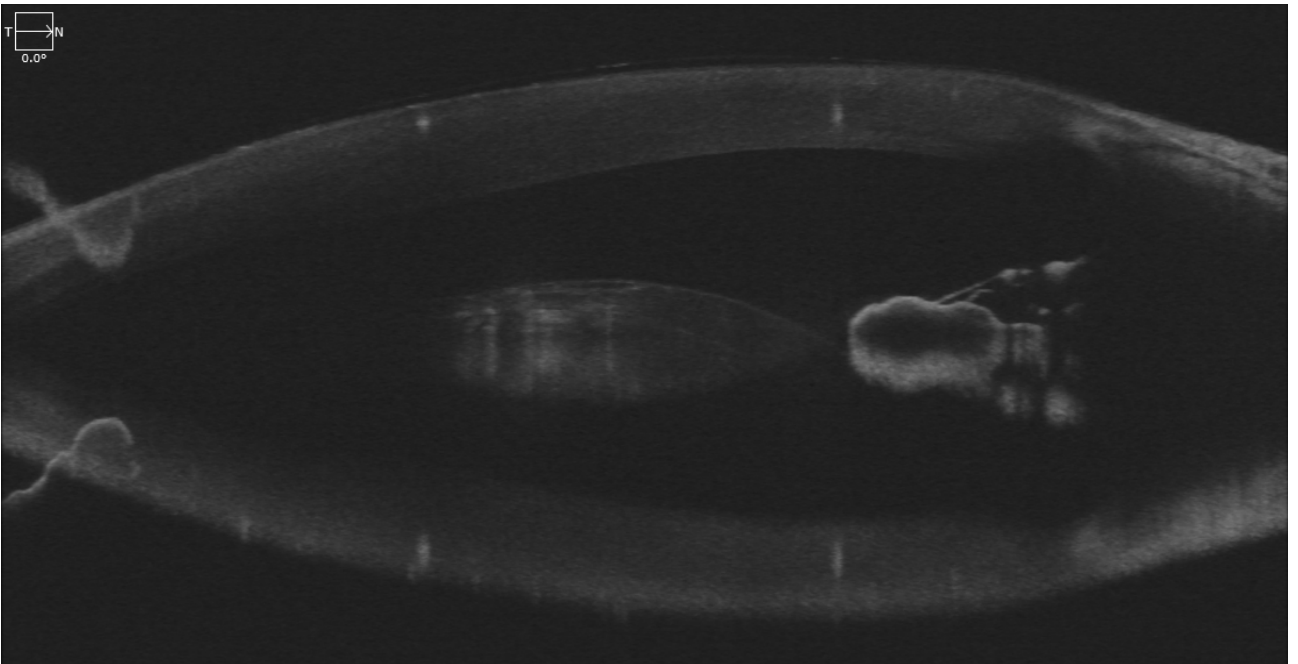
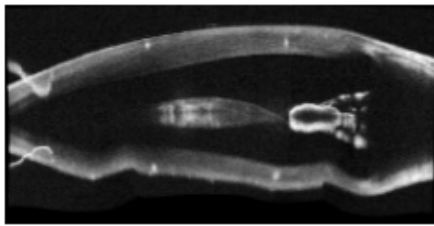

Comments

Analysis Edited: 21/05/2021 9:02 a.m.

Doctor's Signature

\_\_\_\_\_

SW Ver: 11.5.2.54532  
 Copyright 2020  
 Carl Zeiss Meditec, Inc  
 All Rights Reserved