

Name: King, K206

OS



ID: h11111

Exam Date: 28/01/2021

CZMI

DOB: 21/01/1961

Exam Time: 9:11 a.m.

Gender: Female

Serial Number: 6000-10418

Technician: Operator, Cirrus

Signal Strength: N/A

Anterior Chamber Analysis : Anterior Chamber

OD OS

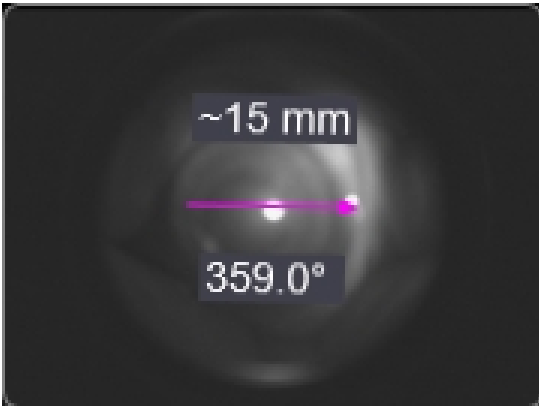

Chamber Measurement	Value
Area	9.01 mm ²

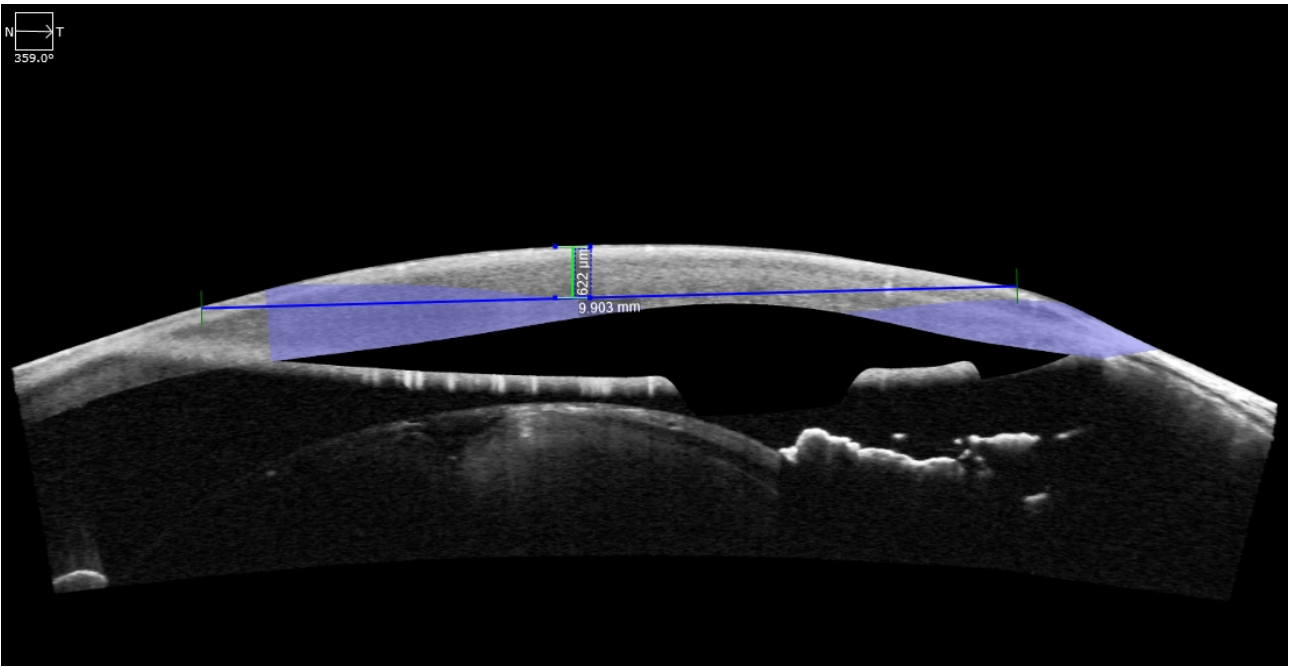
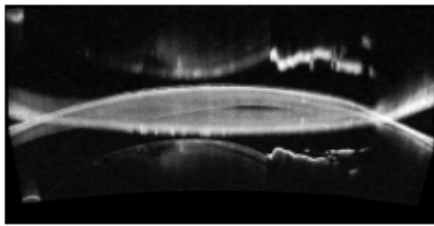

Comments

Analysis Edited: 21/05/2021 9:04 a.m.

Doctor's Signature

SW Ver: 11.5.2.54532
 Copyright 2020
 Carl Zeiss Meditec, Inc
 All Rights Reserved